

190 +/- Acres * Sheridan County * NE

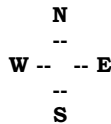
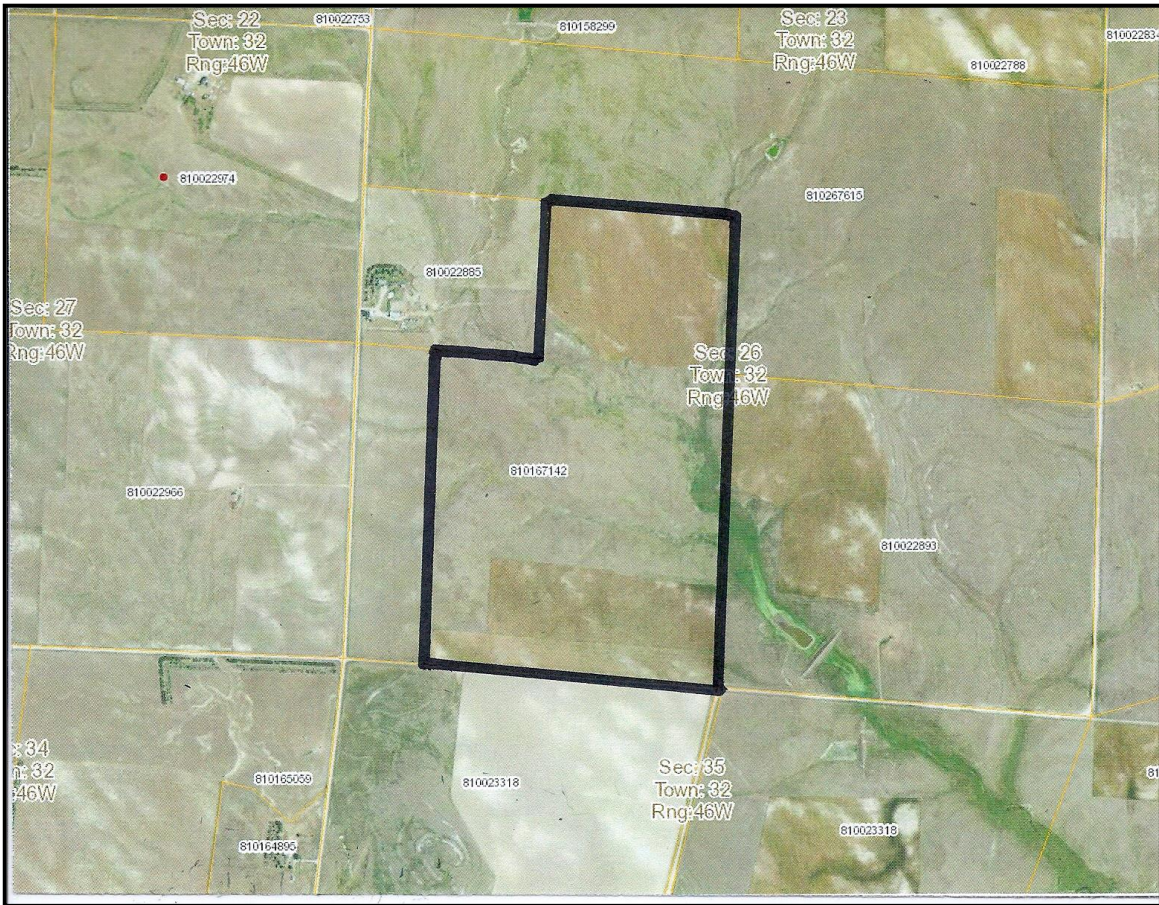

Philip Rosfeld, Broker

(308) 432-6828 Day or Night (308) 430-5151

www.WesternViewRealEstate.com

All information has been provided by sources deemed reliable, however accuracy is not guaranteed. Prospective buyers are responsible to verify all information to their satisfaction. Offering is subject to approval of purchase by owner, prior sale, price change, correction or withdrawal without notice. There may be variations between the property boundary & the location of existing fences. There may also be variations as to the specific acreage within the boundary of the property. Seller makes no warranties in this regard. Maps are based upon legal description & not to scale. The location of the property boundary & existing fences is approximate. Maps are for visual aid with accuracy not guaranteed.



190 +/- Acres * Sheridan County * NE

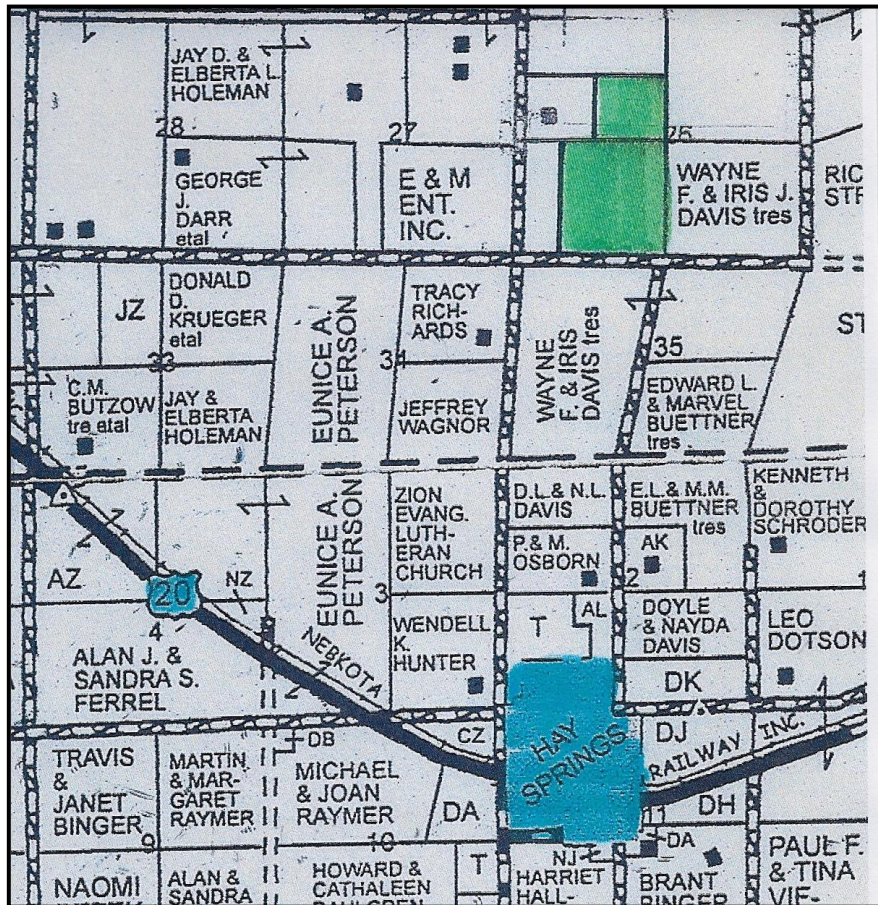

N
--
W -- -- E
--
S

Philip Rosfeld, Broker

(308) 432-6828 Day or Night (308) 430-5151

www.WesternViewRealEstate.com

All information has been provided by sources deemed reliable, however accuracy is not guaranteed. Prospective buyers are responsible to verify all information to their satisfaction. Offering is subject to approval of purchase by owner, prior sale, price change, correction or withdrawal without notice. There may be variations between the property boundary & the location of existing fences. There may also be variations as to the specific acreage within the boundary of the property. Seller makes no warranties in this regard. Maps are based upon legal description & not to scale. The location of the property boundary & existing fences is approximate. Maps are for visual aid with accuracy not guaranteed.



190 +/- Acres * Sheridan County * NE

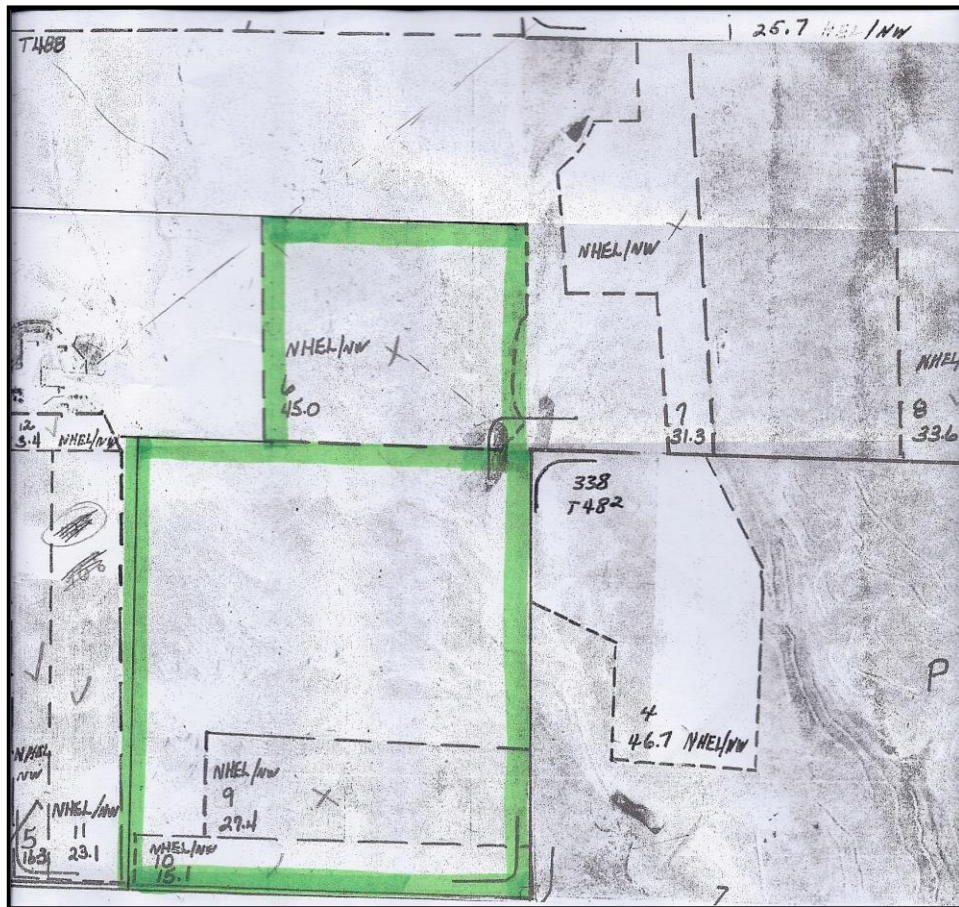

N
--
W -- -- E
--
S

Philip Rosfeld, Broker

(308) 432-6828 Day or Night (308) 430-5151

www.WesternViewRealEstate.com

All information has been provided by sources deemed reliable, however accuracy is not guaranteed. Prospective buyers are responsible to verify all information to their satisfaction. Offering is subject to approval of purchase by owner, prior sale, price change, correction or withdrawal without notice. There may be variations between the property boundary & the location of existing fences. There may also be variations as to the specific acreage within the boundary of the property. Seller makes no warranties in this regard. Maps are based upon legal description & not to scale. The location of the property boundary & existing fences is approximate. Maps are for visual aid with accuracy not guaranteed.

